

Planning Permit No. A/585/92
APPROVED
 SUBJECT TO THE CONDITIONS IN
 THIS OFFICE LETTER.
 No. A/1850/92 Date 6-9-92
 o/c. *[Signature]*
 FOR MEMBER SECRETARY
 MADRAS METROPOLITAN
 DEVELOPMENT AUTHORITY
 MADRAS 600 008.

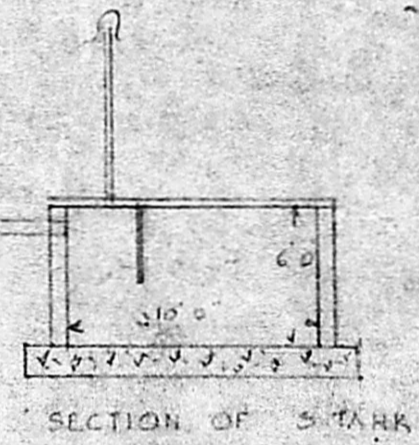
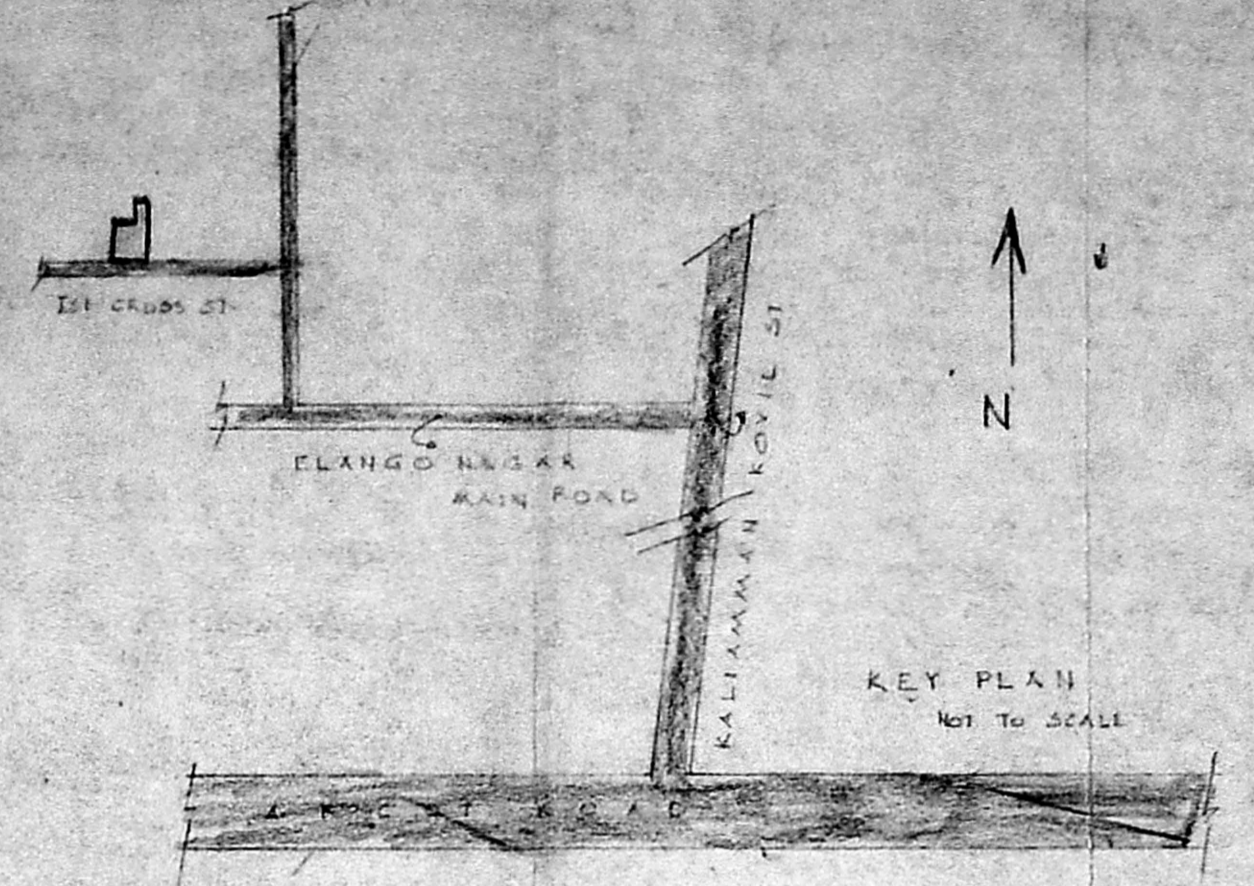
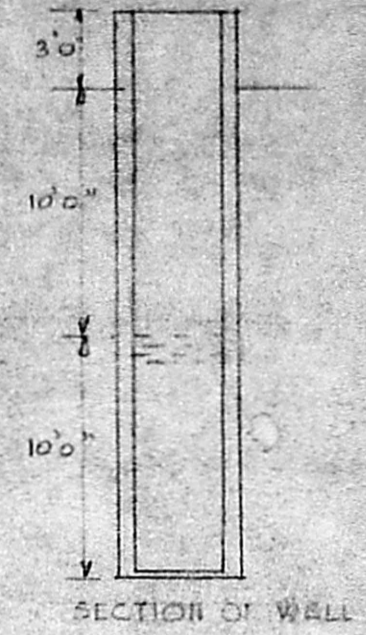
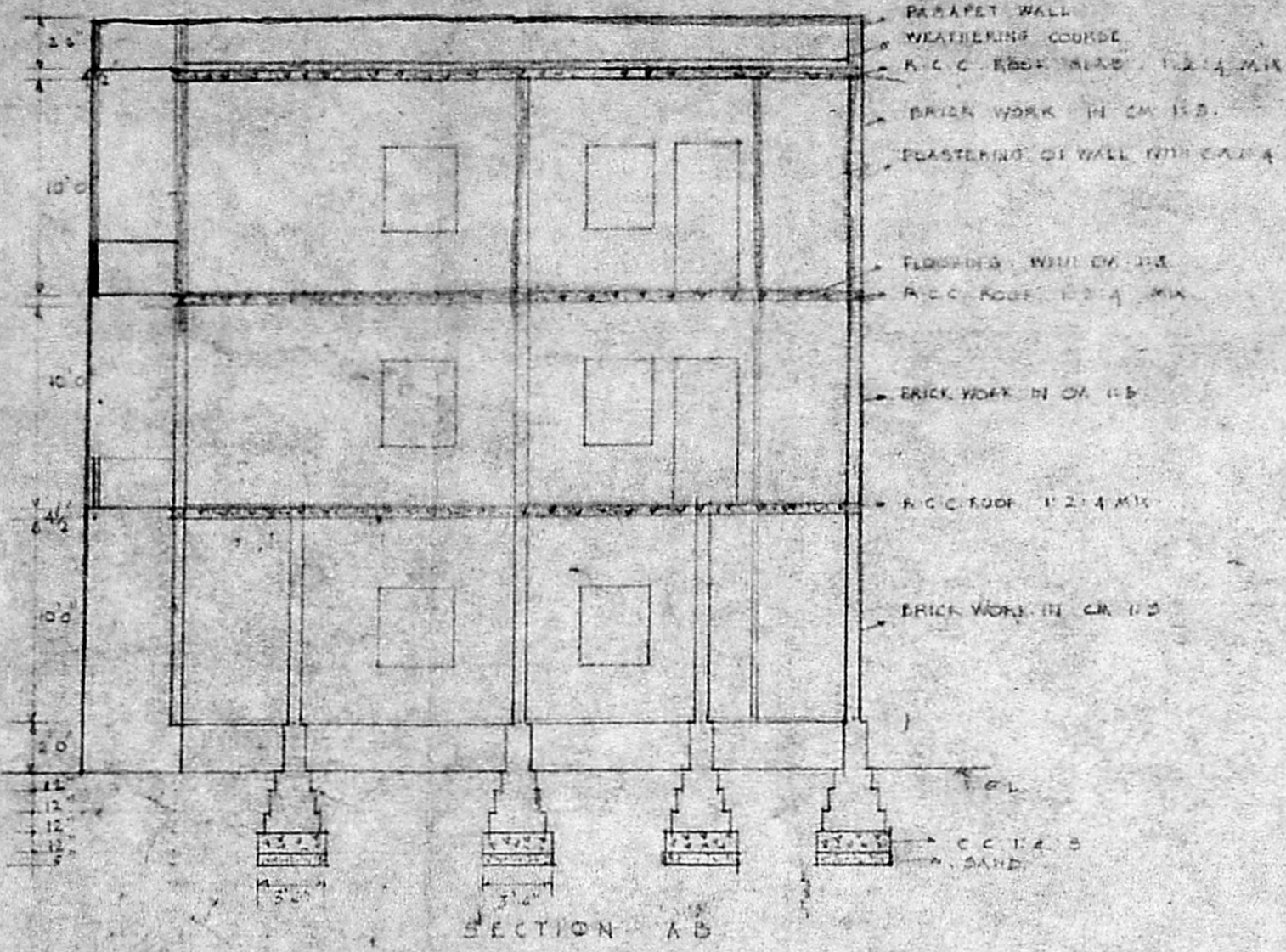

SCHEDULE OF OPENING

D - DOOR	3'0" x 7'0"
D - DOOR	2'6" x 7'0"
W - WINDOW	3'6" x 4'0"
W - WINDOW	3'0" x 4'0"
V - VENTILATOR	2'0" x 1'6"

PROPOSED SHOWN
 EXISTING SHOWN
 FENCES SHOWN
 PLOT BOUNDARY

PLOT AREA : 2489 S.F.
 G.F. AREA : 833 S.F.
 F.F. AREA : 891 SQ.FT.
 S.F. AREA : 891 SQ.FT.

*Revised plan dt 20-5-92
 see A/1850/92
 2-10-92*

PLAN OF EXG CONSTN TO BE REGULS AND PROADL
 CONSTRUCTION OF SECOND FLOOR TO THE
 EXISTING BUILDING AT PLOT NO. 33 I CROSS
 STREET, ELANGO NAGAR, IN S NO ~~147/1~~
 147/2, VIRUGAMBANAM, MADRAS.
 DIVISION 76.
 SCALE 1" = 8'0"

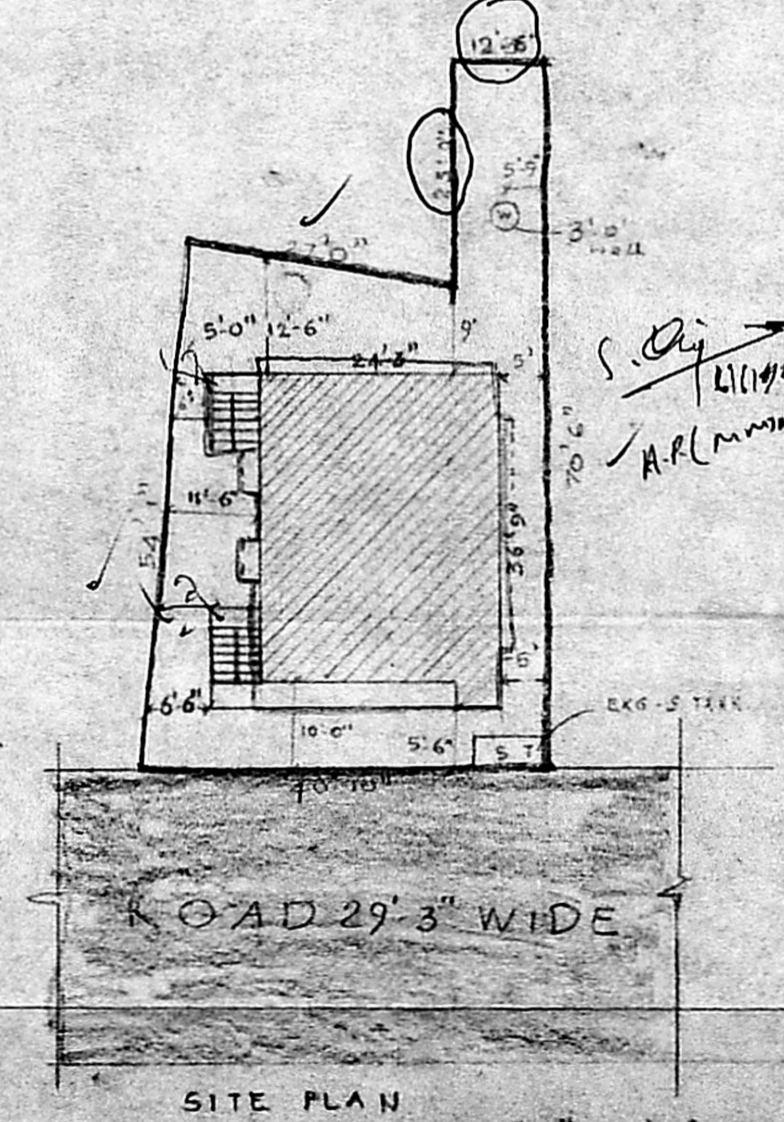

R. Rajawaly
 OWNER

[Signature]
Er. V. Sundararajulu, C.Eng. (I)
 BE (Civil) MB (Struct) FIE (Ind) IV.
 Licenced Surveyor - Class - I No 460.
 Incorporation of Madras, Ambattur Township,
 1/27, MMDA, Mogappair East, MADRAS-50
 LICENSED SURVEYOR

